主的恩典

God's Blessing

♩=135

曲：Edwin O.Excell.(1851-1921)
改編：丁有義

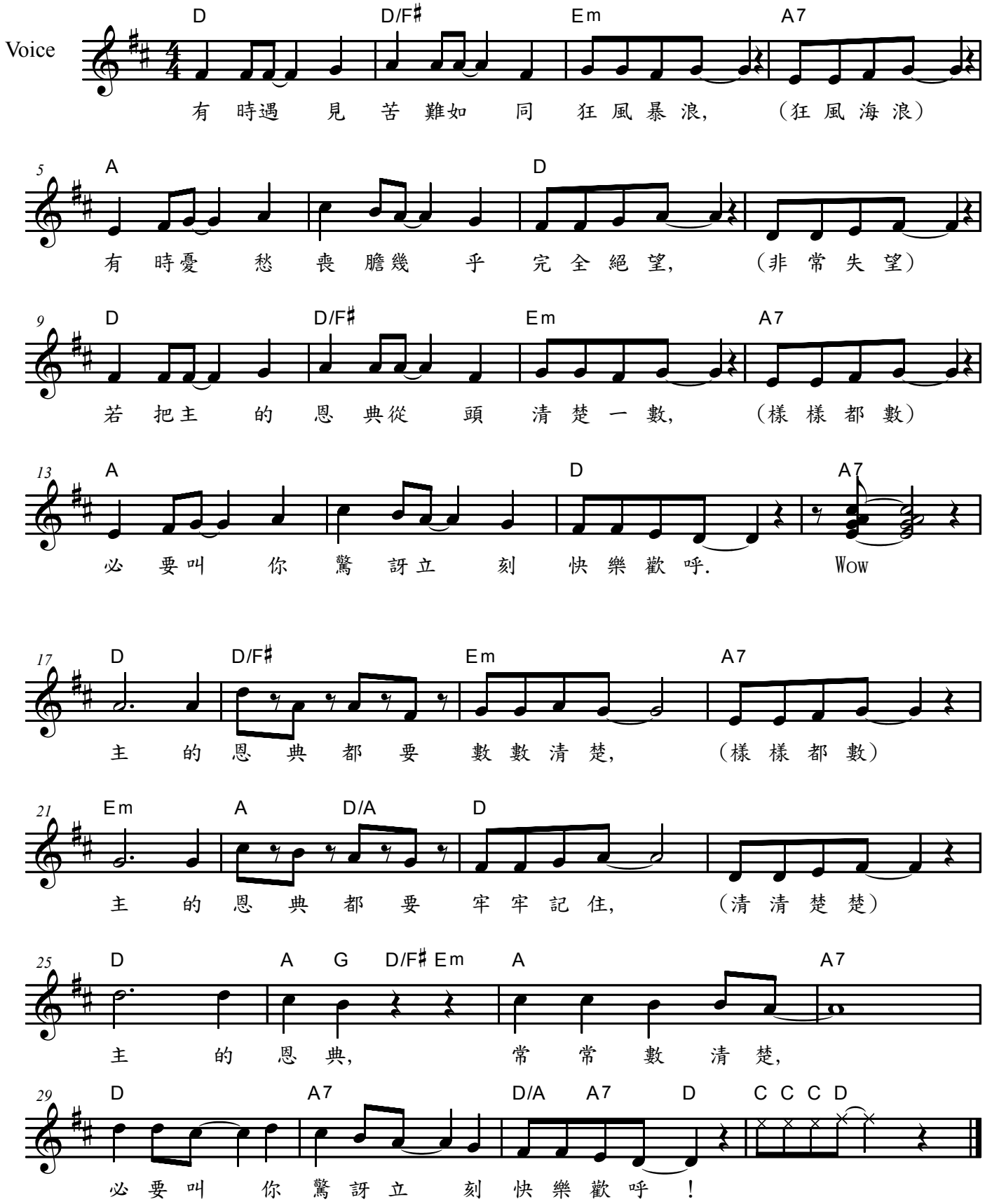

Copyright 2006 Glorious Melody Minitries